

# NTS FIGURE 19A XC219 - BUTTEVANT

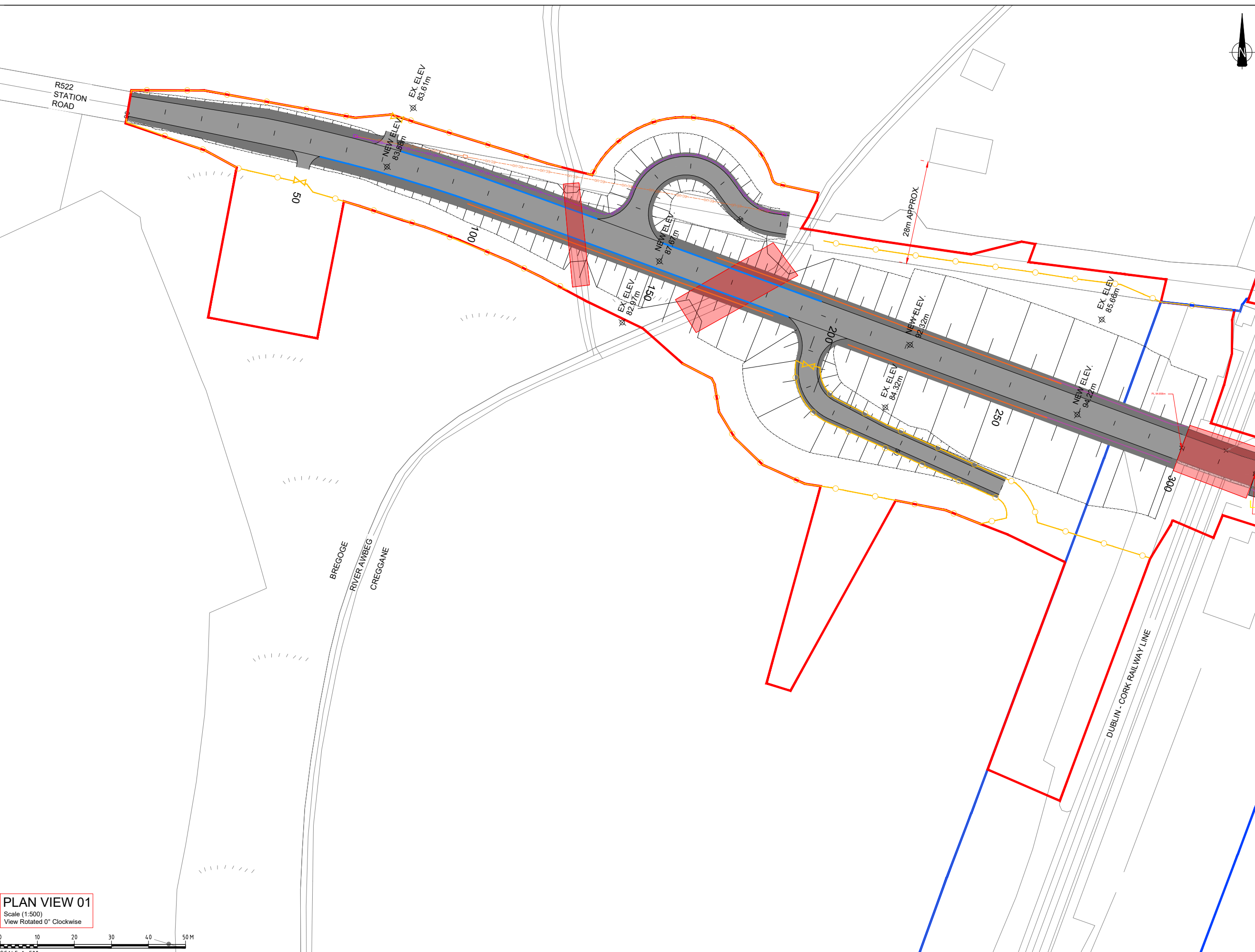

**NOTES:**  
1. ALL DIMENSIONS ARE IN METRES UNLESS OTHERWISE STATED



### LEGEND

- PROPOSED ROAD ALIGNMENT
- PROPOSED PAVEMENT / VERGE
- PROPOSED STRUCTURE
- WAYLEAVE - RIGHT OF WAY
- RED LINE BOUNDARY
- IRISH RAIL LAND OWNERSHIP
- PROPOSED SAFETY BARRIER
- PROPOSED FENCELINE
- PROPOSED GATE
- LAMP POST
- PROPOSED MASONRY WALL
- IR BARRIER
- EXISTING IR BARRIER
- PALISADE GATE
- PALISADE GATE

**DRAWING PREPARED BY:**  
**NAME:** JOHN ROCKS  
**COMPANY:** JACOBS ENGINEERING UK LTD.  
**ADDRESS:** SECOND FLOOR, ROCHESTER BUILDING, 28 ADELAIDE STREET, BELFAST

### LOCATION PLAN

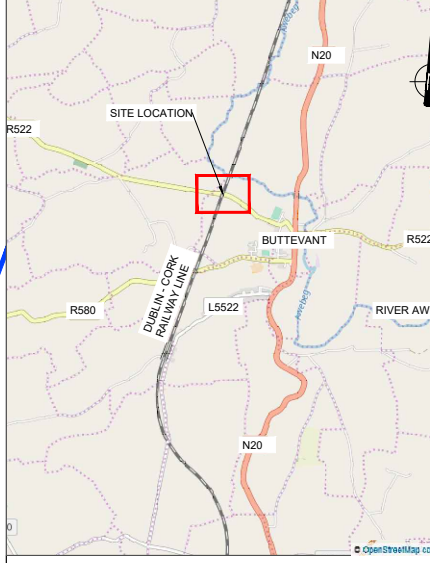

**PLAN VIEW 01**  
 Scale (1:500)  
 View Rotated 0° Clockwise



Rev	By	Date	Description
0	JR	OCT '20	DRAFT ISSUE FOR COMMENT
1	AB	DEC '20	MINOR REVISIONS

Project:	CORK LINE LEVEL CROSSINGS				
Component:	RAILWAY ORDER SCHEDULE DRAWING				
Title:	PROPOSED SITE PLAN - XC219 BUTTEVANT - SHEET 1 OF 2				
Designed:	SK	File Name:	-	Drawing No.:	32111000-JAC-LUH-XC219-DR-CH-0004(1)
Drawn:	JR	Original scales:	PLAN 1:500 @ A1		
Checked:	FMD	Date:	DEC '20		

© Ordnance Survey Ireland. All rights reserved. Licence number EN 0039719